

The dashboard interface allows you to arrange, customize, and share several configurations of workspaces. Moveable windows called dashlets provide at-a-glance insight into the fleet management areas that interest you most and allow you to interact with vehicle data.

**Note.** Not all dashlets may be available to your account.

Review these four areas of the dashboard interface for key terminology:

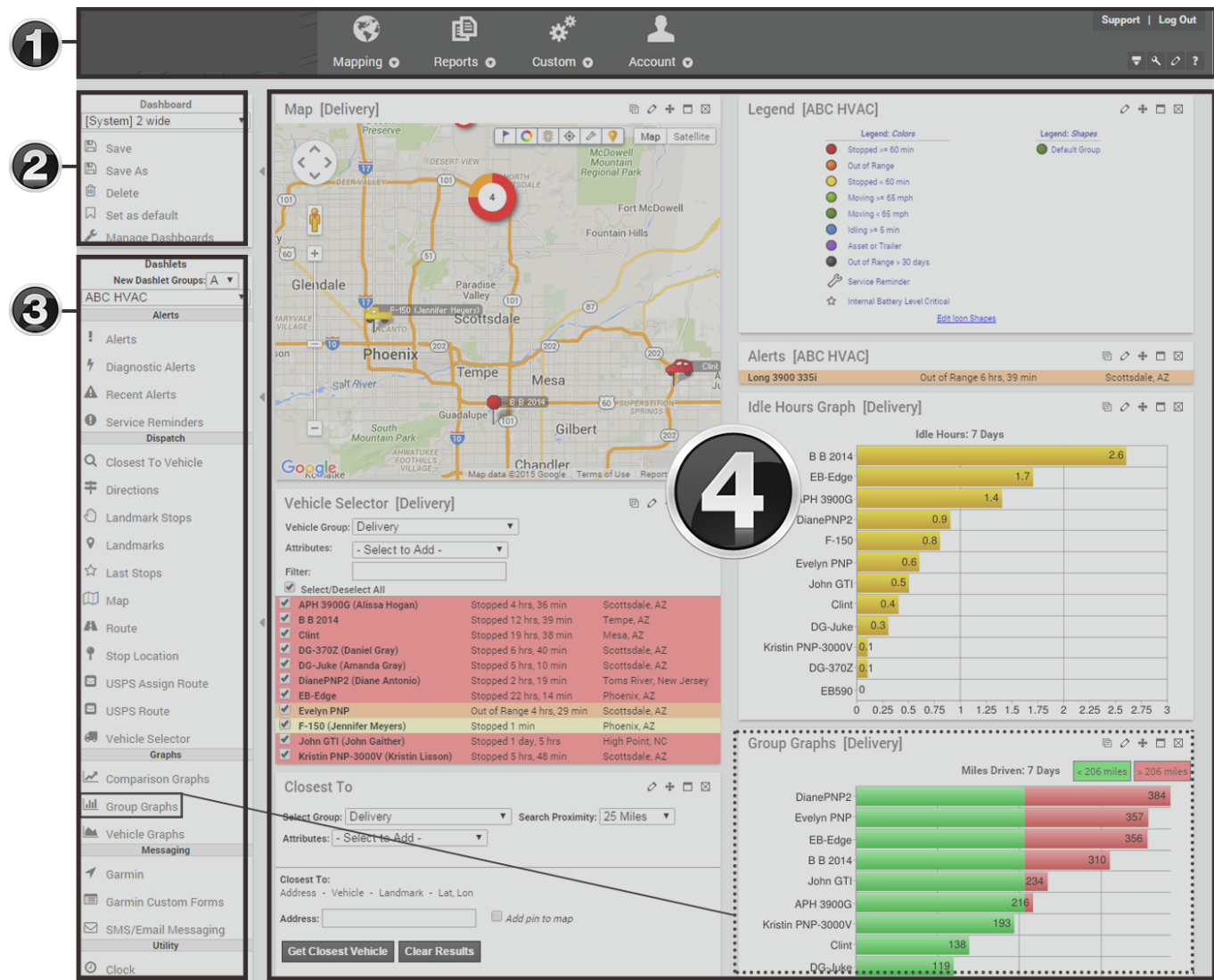

The screenshot shows the dashboard interface with four numbered callouts:

- 1 - Menu Bar:** Located at the top, it includes links for Mapping, Reports, Custom, and Account, along with Support and Log Out options.
- 2 - Dashboard Control:** Located on the left, it includes a Dashboard section with options like Save, Save As, Delete, Set as default, and Manage Dashboards.
- 3 - Dashlets Control:** Located on the left, it includes a Dashlets section with options like Alerts, Diagnostic Alerts, Recent Alerts, Service Reminders, Dispatch, Closest To Vehicle, Directions, Landmark Stops, Landmarks, Last Stops, Map, Route, Stop Location, USPS Assign Route, USPS Route, Vehicle Selector, Comparison Graphs, Group Graphs, Vehicle Graphs, Messaging, Garmin, Garmin Custom Forms, SMS/Email Messaging, and Utility.
- 4 - Dashboard:** The main area of the dashboard, which includes a Map [Delivery], Legend [ABC HVAC], Alerts [ABC HVAC], Idle Hours Graph [Delivery], Vehicle Selector [Delivery], Closest To, and Group Graphs [Delivery].

<b>1 - Menu Bar</b>	Access maps, reports, other account features, menu options, user preferences, tab settings, and Help."
<b>2 - Dashboard Control</b>	Modify and save dashboard layouts.
<b>3 - Dashlets Control</b>	Drag-and-drop dashlets onto the dashboard layout.
<b>4 - Dashboard</b>	View and interact with individual dashlets.

Link: <https://help.responsiblefleet.com/docs/dashboards/> Last Updated: July 27th, 2016

When you first log into the portal, the default dashboard appears ([System] 2 wide L). You can toggle to different dashboards using the Dashboard Control (circled below). For example, the dashboard in the following figure uses a three column layout (equal widths) and six dashlets: Alerts, Vehicle Selector, Map, Quick Links, and Closest. (See Dashlets for more examples.)

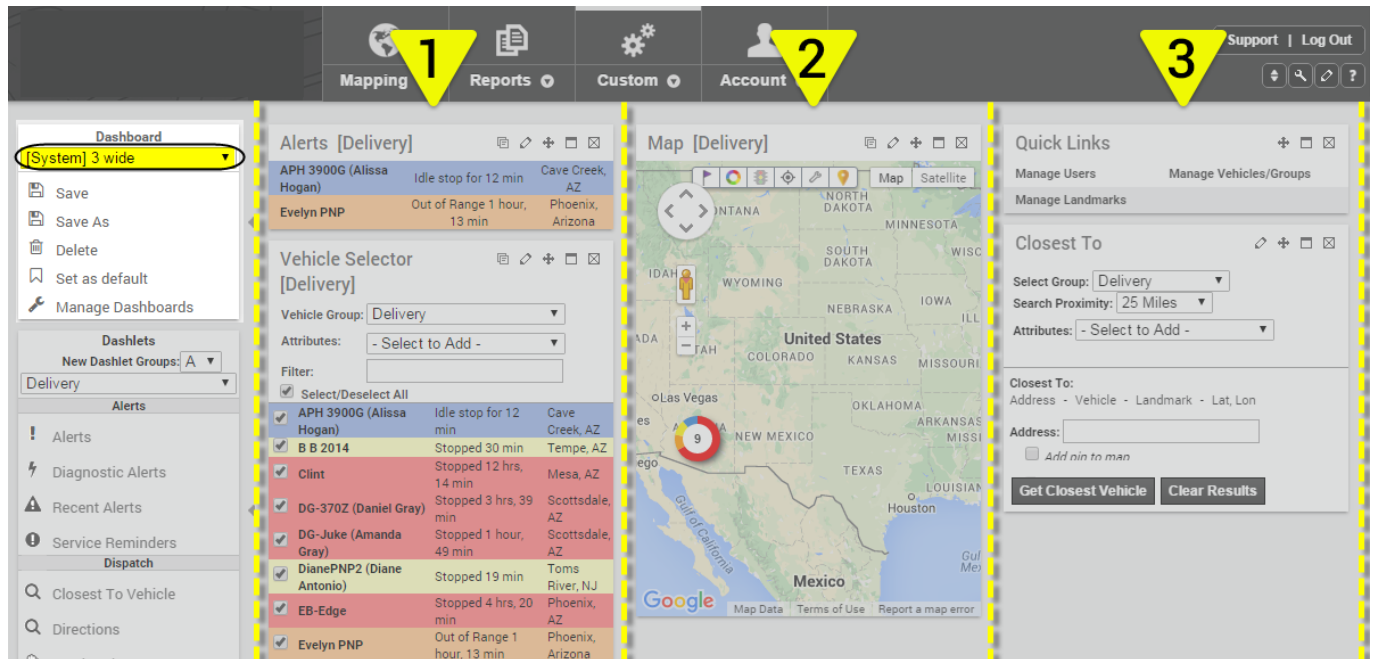







**Tip!** Want more room on the dashboard? Minimize the control panels by clicking the arrow icon ().

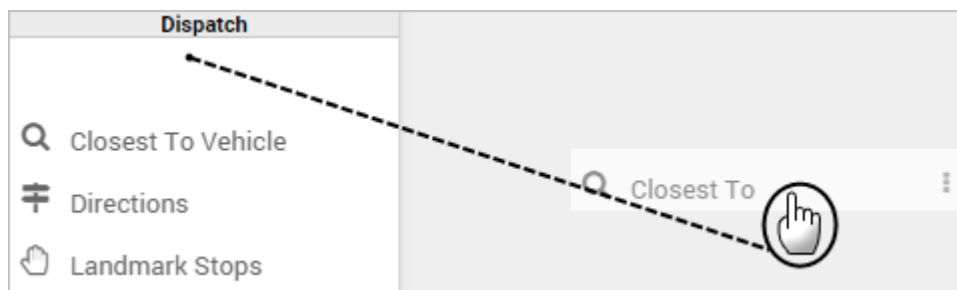

**Note.** The [System] Map Dashboard is a special type of dashboard that does not allow you to configure the layout.

You can rearrange individual dashlets by simply dragging-and-dropping them on the screen.

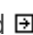

You can also minimize, configure, add, or remove dashlets using the Move , Show/Hide , Edit , Add , Copy , or Close  icons.

Drag a vehicle from a dashlet onto an area of the dashboard to automatically add a map dashlet that follows the selected vehicle.

# About Dashboards

Link: <https://help.responsiblefleet.com/docs/dashboards/> Last Updated: July 27th, 2016

Vehicle Selector

Vehicle Group: ALL VEHICLES

Attributes: - Select to Add -

Filter: \*James\*

☒ Select/Deselect All

<input checked="" type="checkbox"/>	James Ford C-Max (LaRae Anderson)	Stopped 22 days	Phoenix, AZ
<input checked="" type="checkbox"/>	James PNP-2000	53 mph S (69 max)	Tempe, AZ



Result:

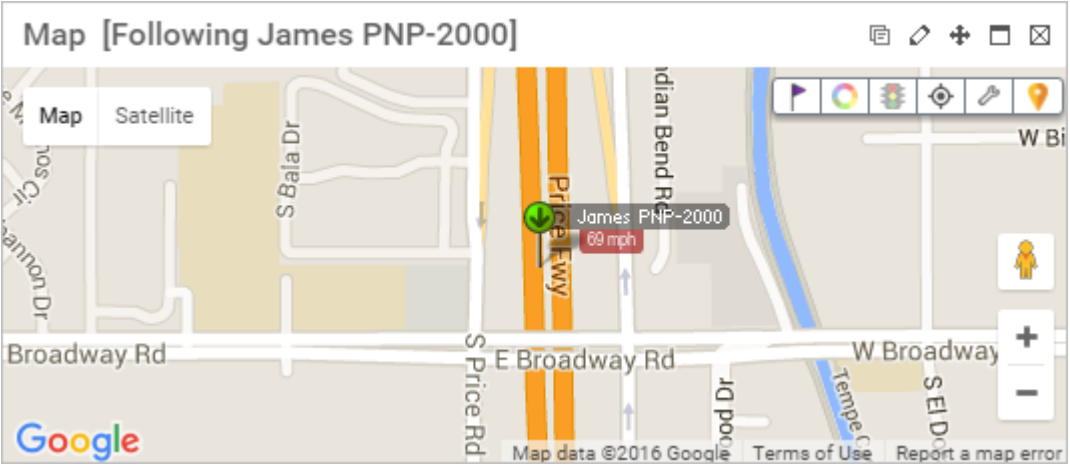

**Note.** Any changes you make to a dashboard will be lost the next time you refresh the screen or log in unless you save as a custom dashboard. (See [Dashboard Customization](#).)